The Town of Southborough will be repaving Jericho Hill Road over the next week or two. They have established this detour route for traffic in the work area.

Questions or concerns should be directed to the Town of Southborough DPW at (508)-485-1210.

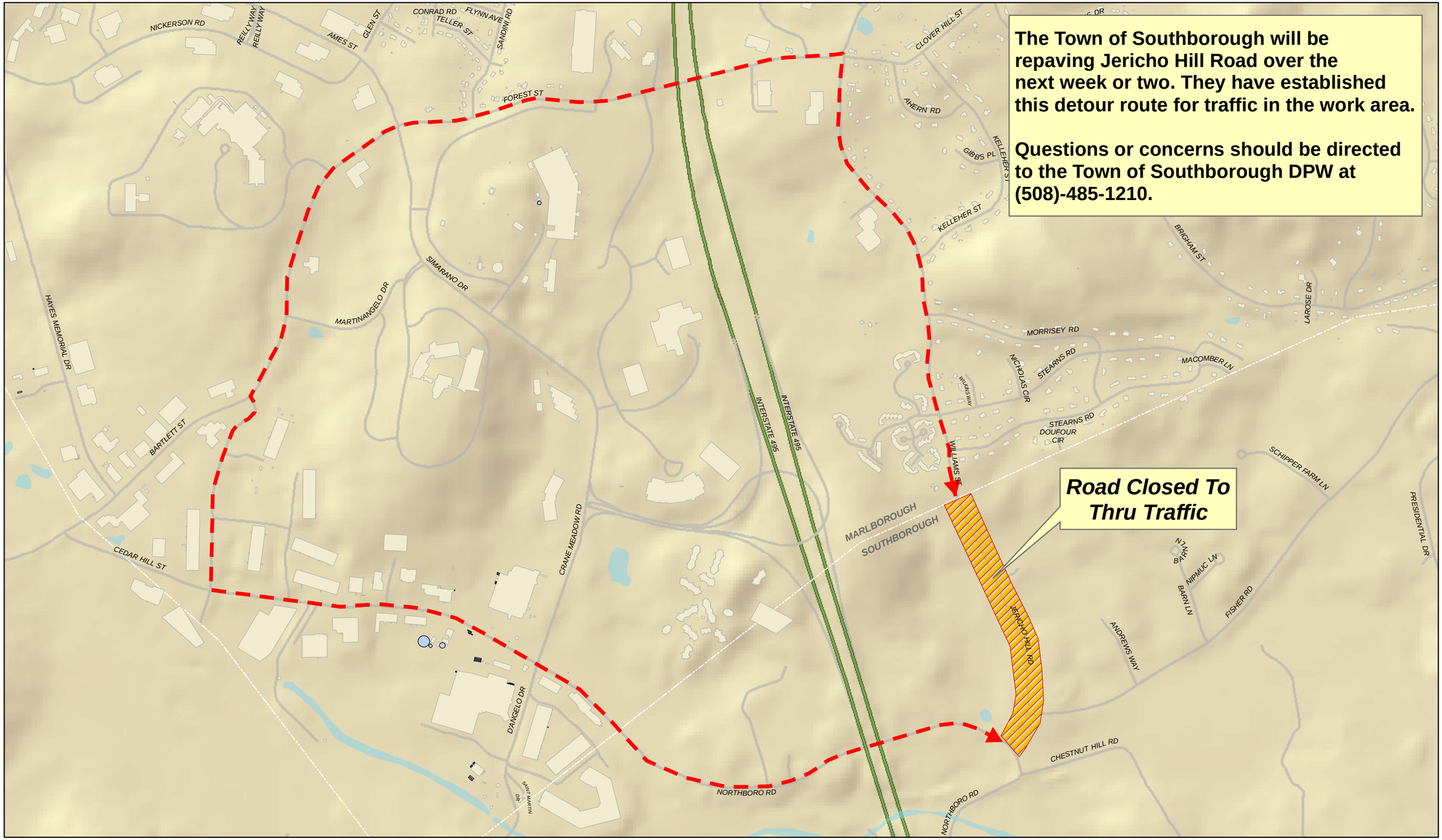

City of Marlborough Massachusetts GIS

Jericho Hill Road Detour Route

0 0.25 0.5 Miles

Road Closure

Detour Route